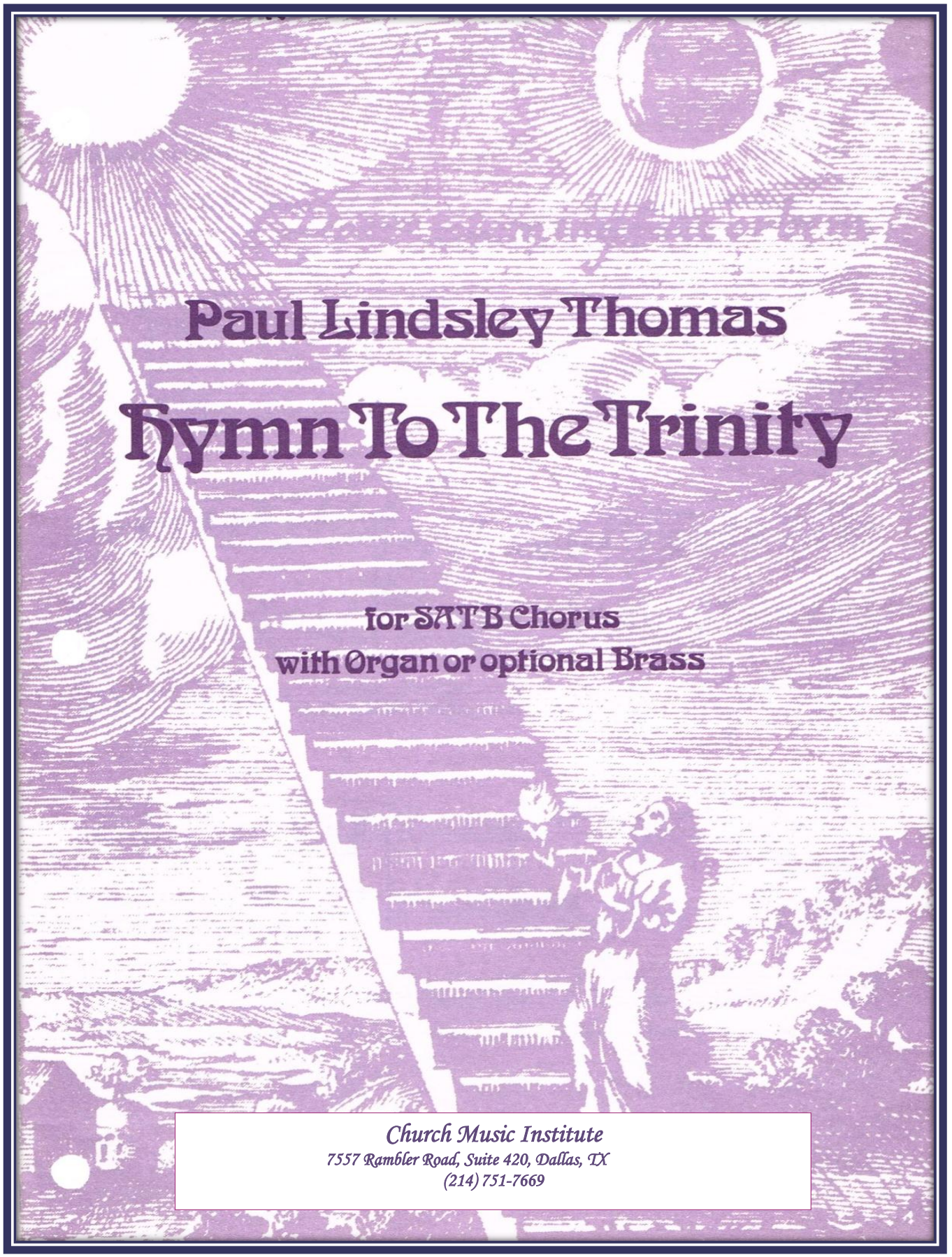

Paul Lindsley Thomas

Hymn To The Trinity

for SATB Chorus
with Organ or optional Brass

Church Music Institute
7557 Rambler Road, Suite 420, Dallas, TX
(214) 751-7669

Dedicated with appreciation to the Charles Vance Campbell family

HYMN TO THE TRINITY

for SATB Chorus
with Organ or Optional Brass Choir *

CHRISTOPHER WORDSWORTH (1862)

PAUL LINDSLEY THOMAS

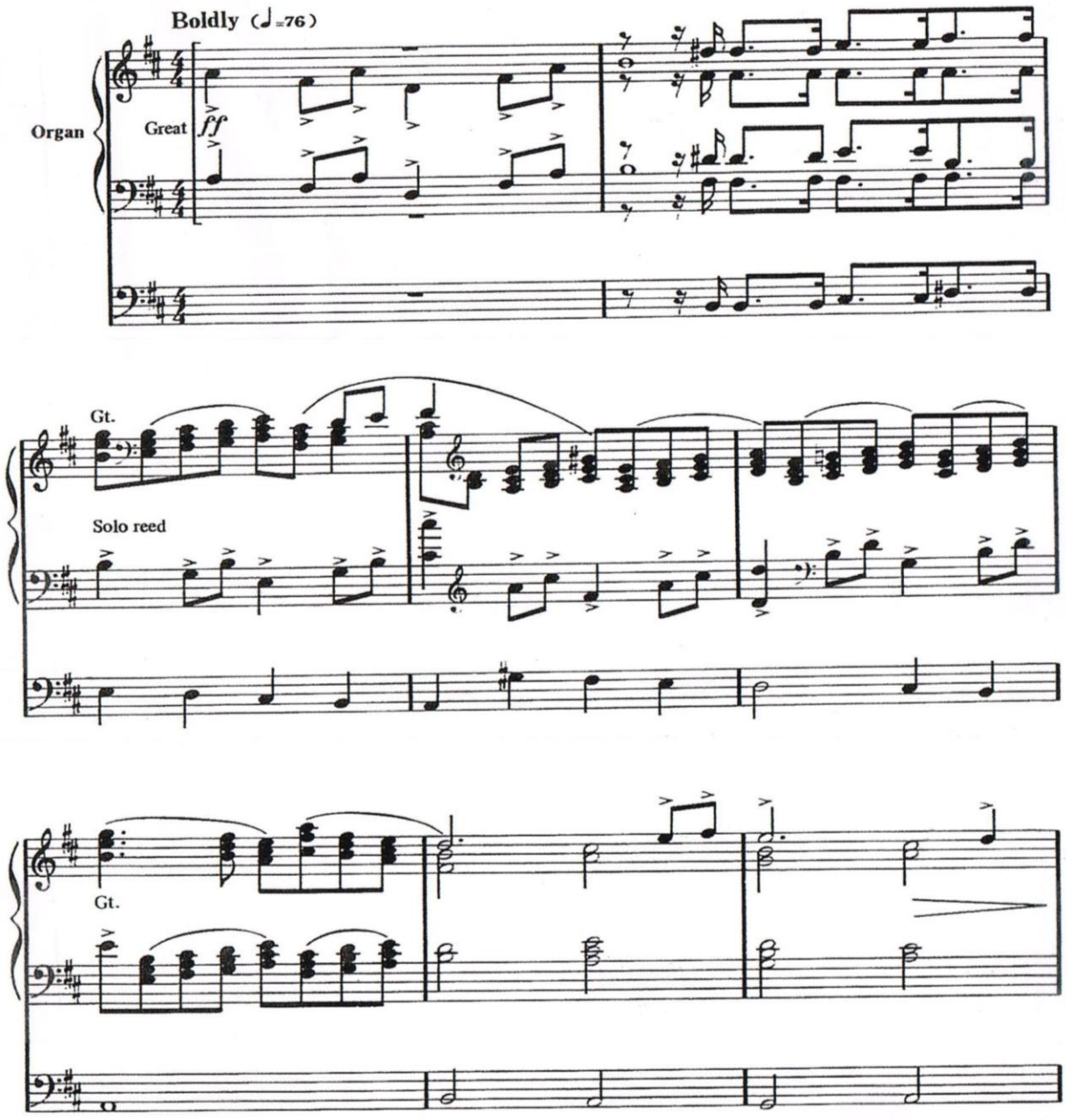

Copyright © 1986 by THE UNICORN MUSIC COMPANY, INC.
International Copyright Secured All Rights Reserved Printed in U. S. A.

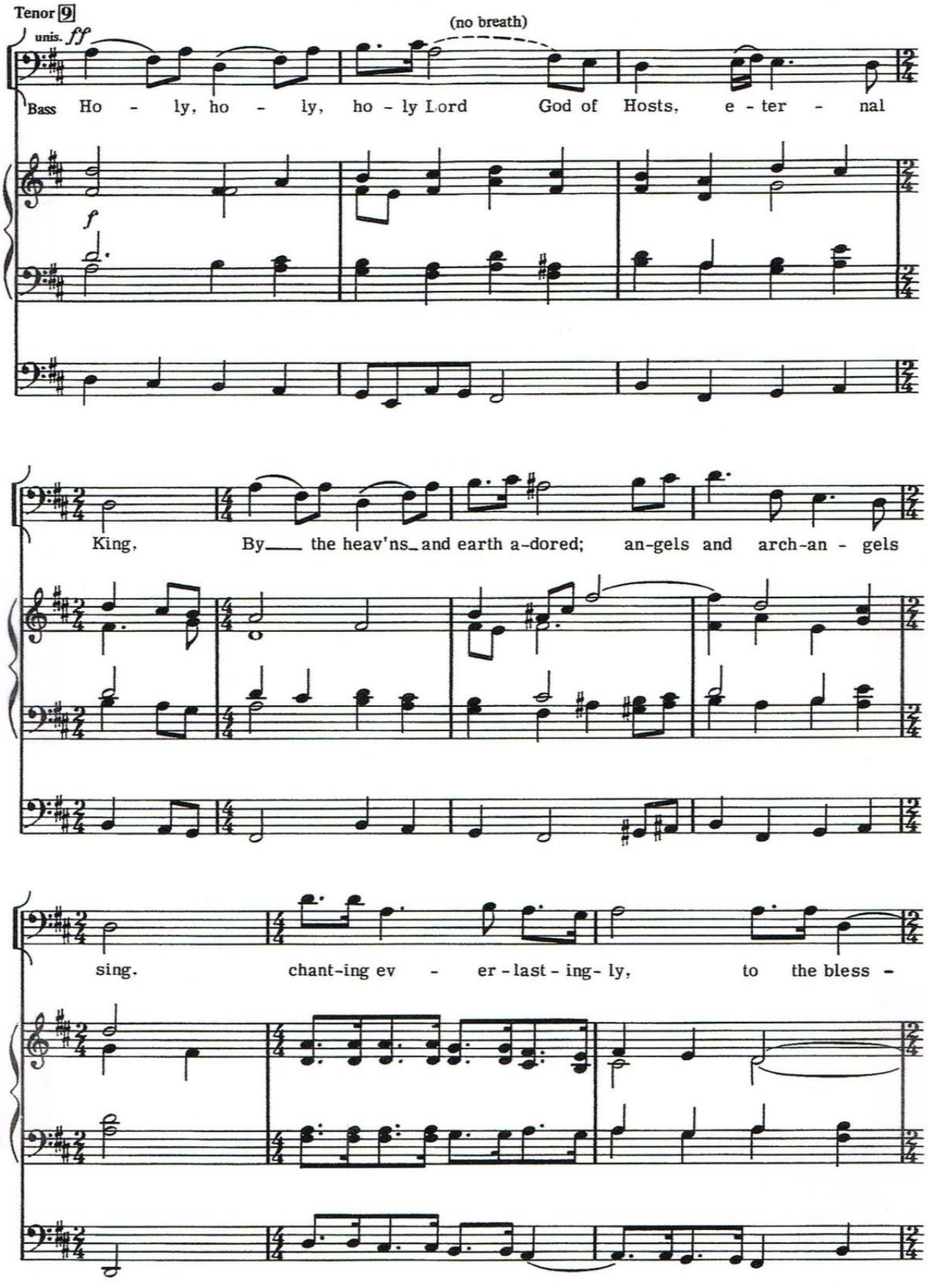
Tenor 9
unis.
ff
(no breath)
Bass Ho - ly, ho - ly, ho - ly Lord God of Hosts, e - ter - nal
f
King, By the heav'ns and earth a-dored; an-gels and arch-an - gels
sing. chant-ing ev - er-last - ing- ly, to the bless -

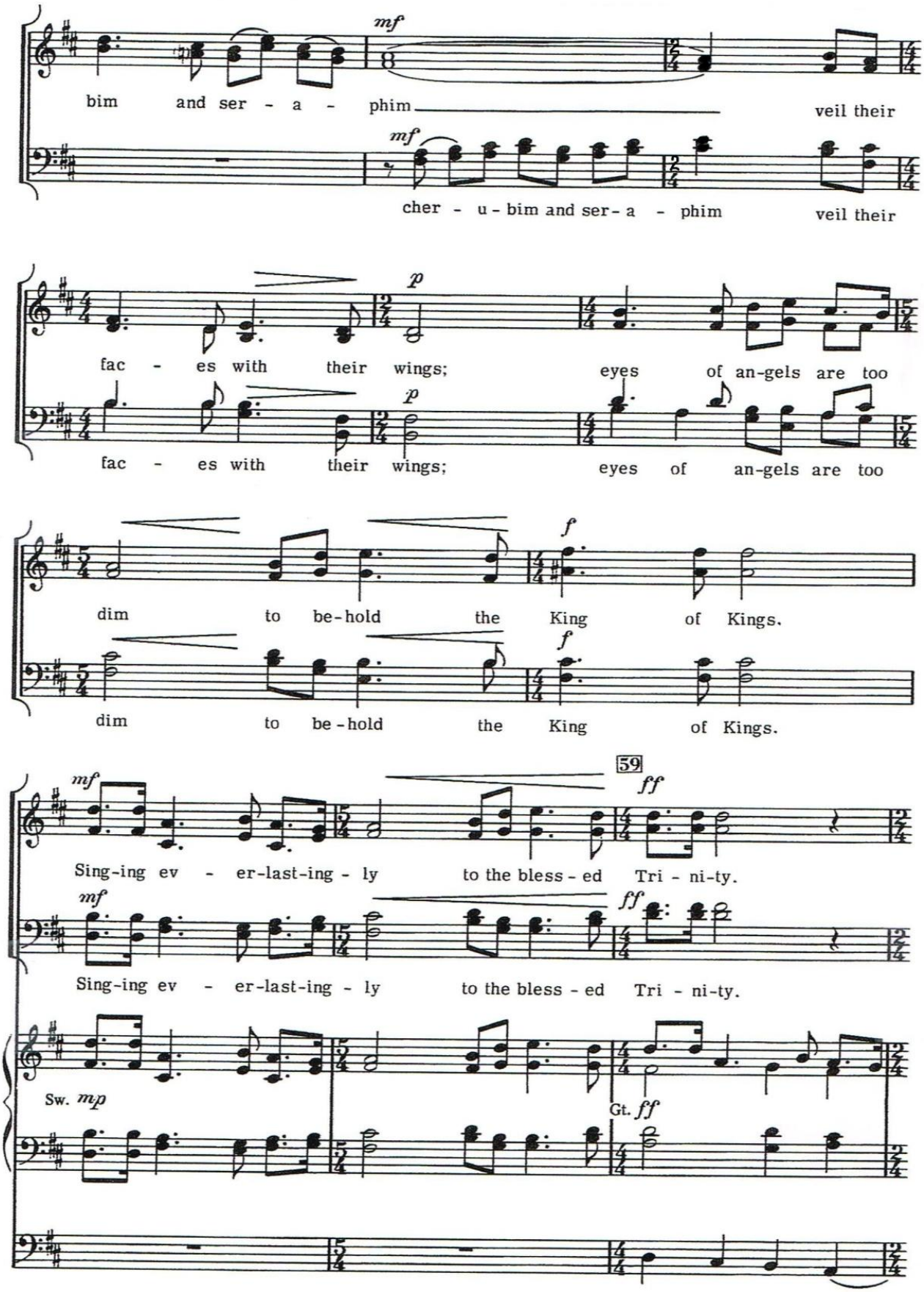
mf
bim and ser - a - phim
veil their
mf
cher - u - bim and ser - a - phim
veil their
p
fac - es with their wings;
eyes of an-gels are too
p
fac - es with their wings;
eyes of an-gels are too
f
dim to be-hold the King of Kings.
f
dim to be-hold the King of Kings.
mf
59
ff
Sing-ing ev - er-last-ing - ly to the bless - ed Tri - ni-ty.
mf
ff
Sing-ing ev - er-last-ing - ly to the bless - ed Tri - ni-ty.
Sw. mp
Gt. ff

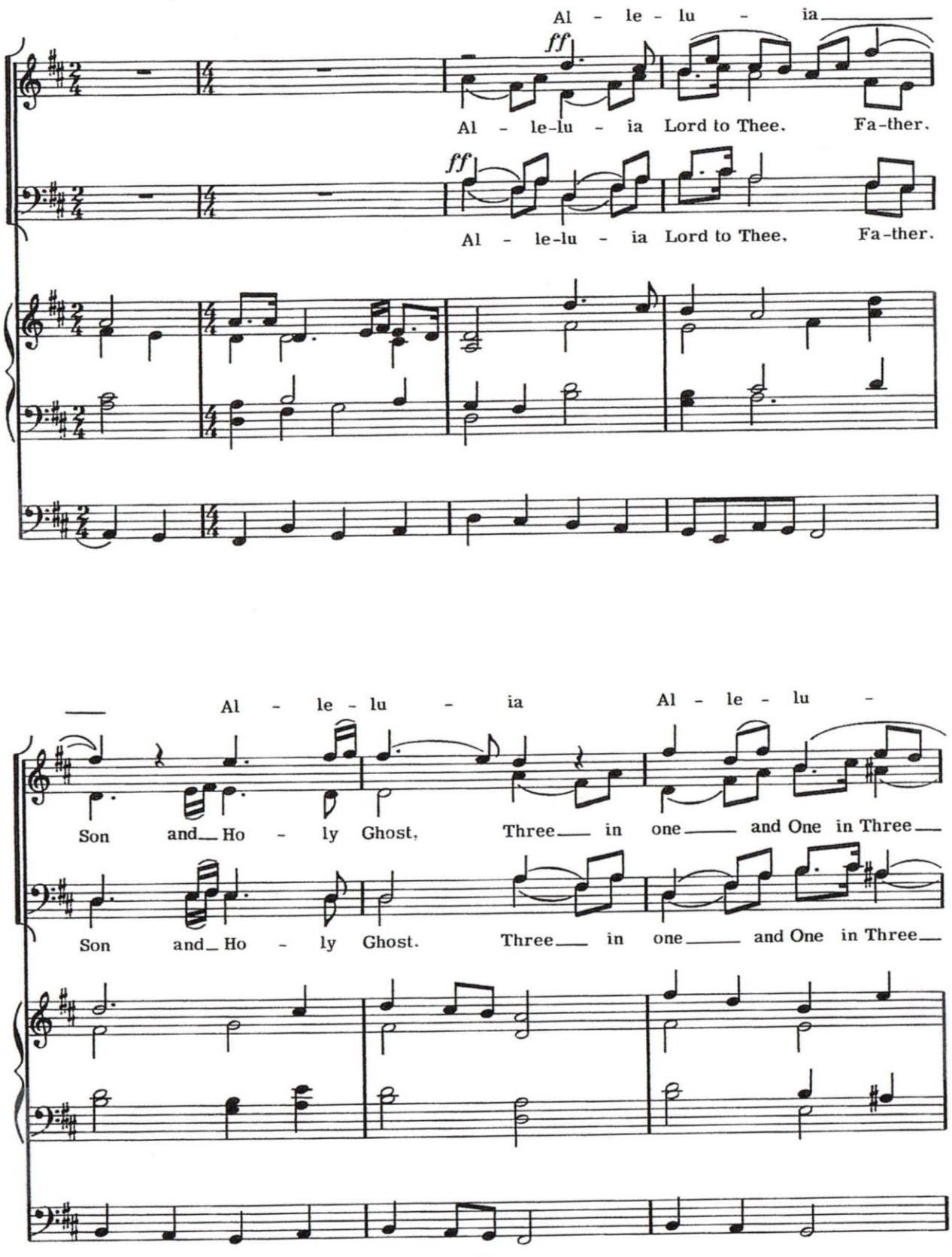
Al - le - lu - ia
ff
Al - le-lu - ia Lord to Thee, Fa-ther,
ff
Al - le-lu - ia Lord to Thee, Fa-ther,
Al - le - lu - ia
Al - le - lu -
Son and Ho - ly Ghost, Three in one and One in Three
Son and Ho - ly Ghost, Three in one and One in Three

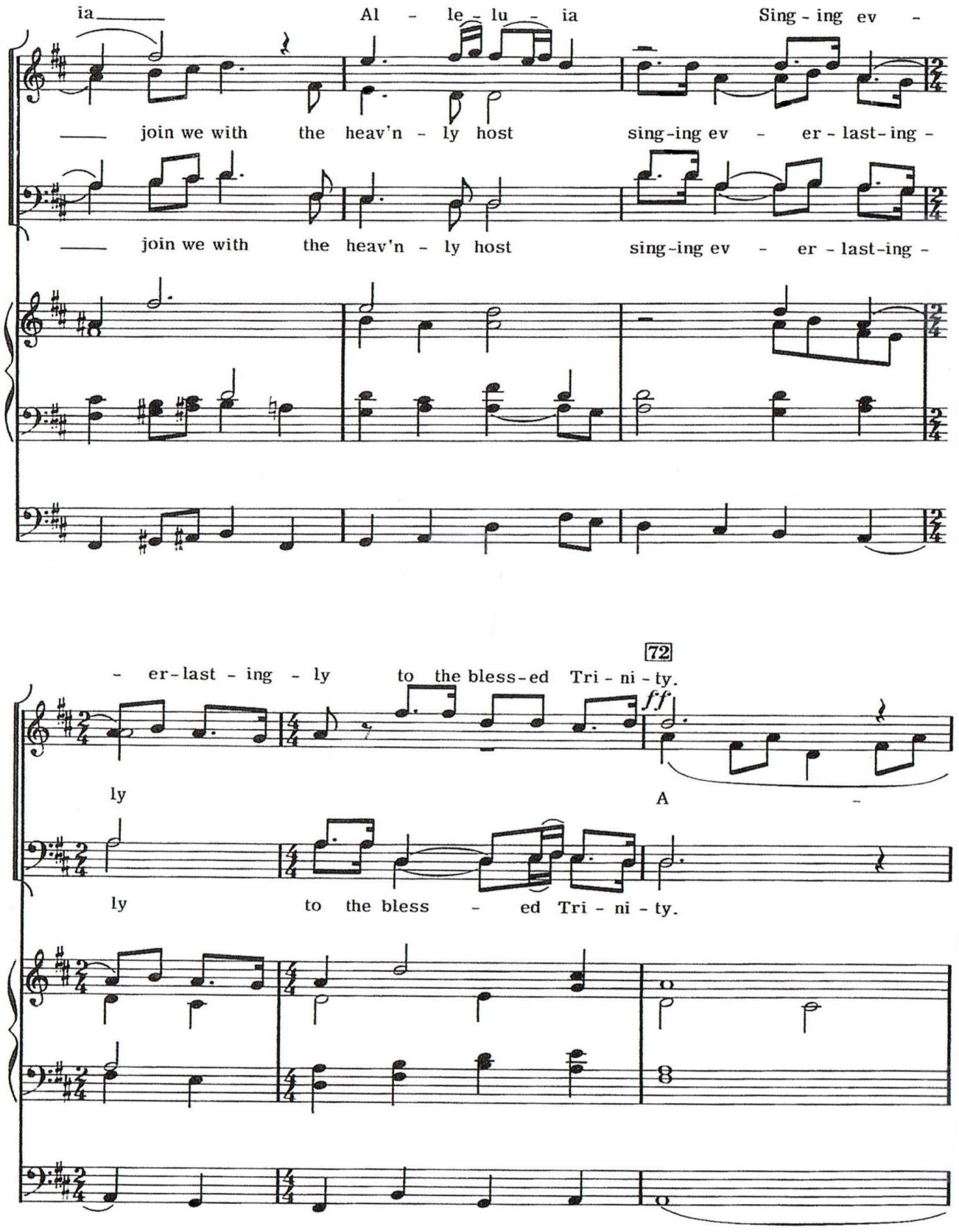
ia
Al - le - lu - ia
Sing - ing ev -
join we with the heav'n - ly host
sing-ing ev - er - last-ing -
join we with the heav'n - ly host
sing-ing ev - er - last-ing -
72
- er-last - ing - ly
to the bless-ed Tri - ni - ty.
ff
ly
A
ly
to the bless - ed Tri - ni - ty.

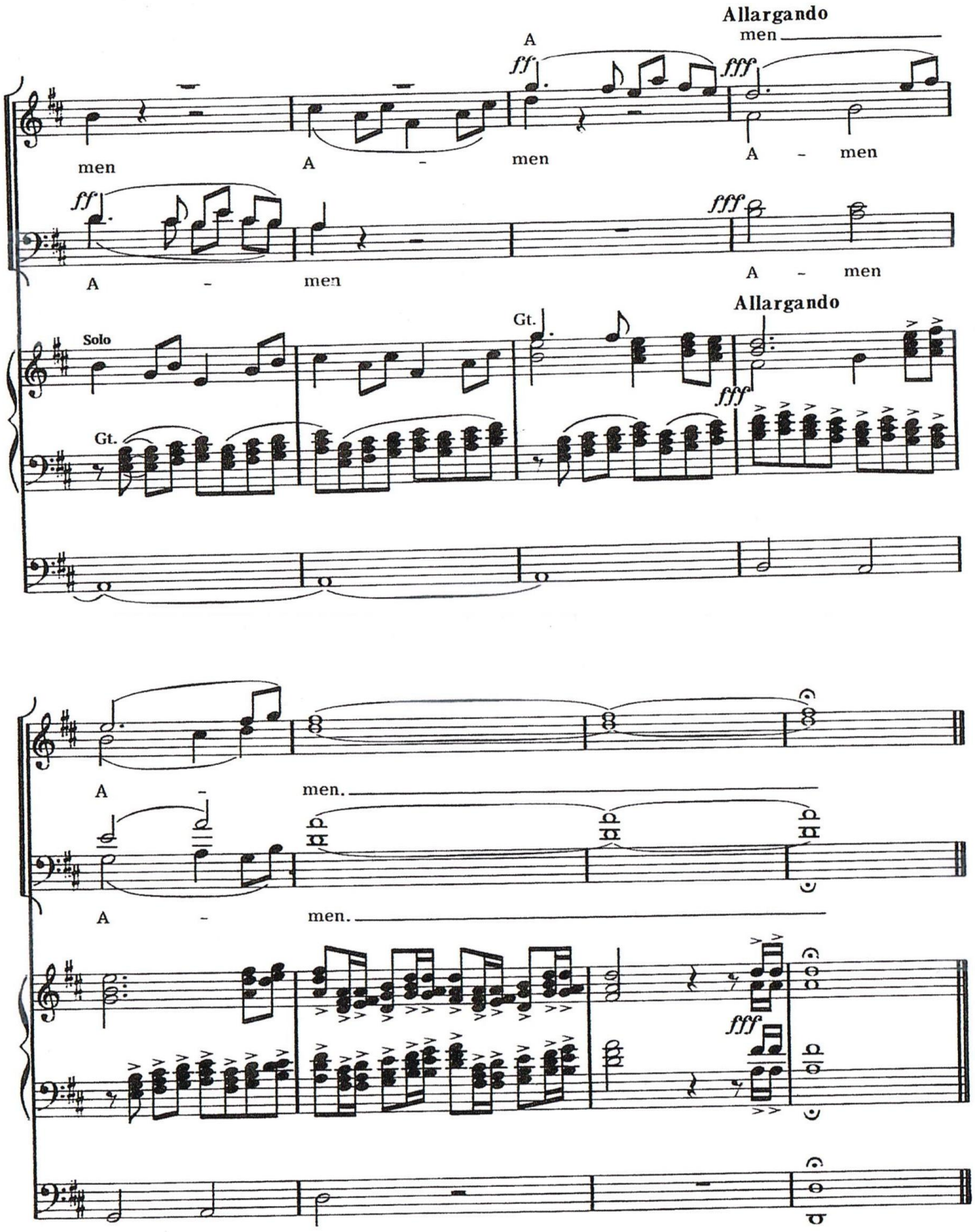
Allargando
men
A
ff
fff
men
A - men
A - men
ff
fff
A - men
A - men
Solo
Gt.
Gt.
Allargando
fff
A - men.
A - men.
fff

This is a preview copy only.

To order the complete composition, contact
the Church Music Institute at
(214) 751-7669

or via our Contact form at
www.ChurchMusicInstitute.org

www.churchmusicinstitute.org